Thanks for the Hat, Maureen

Bampton A.B

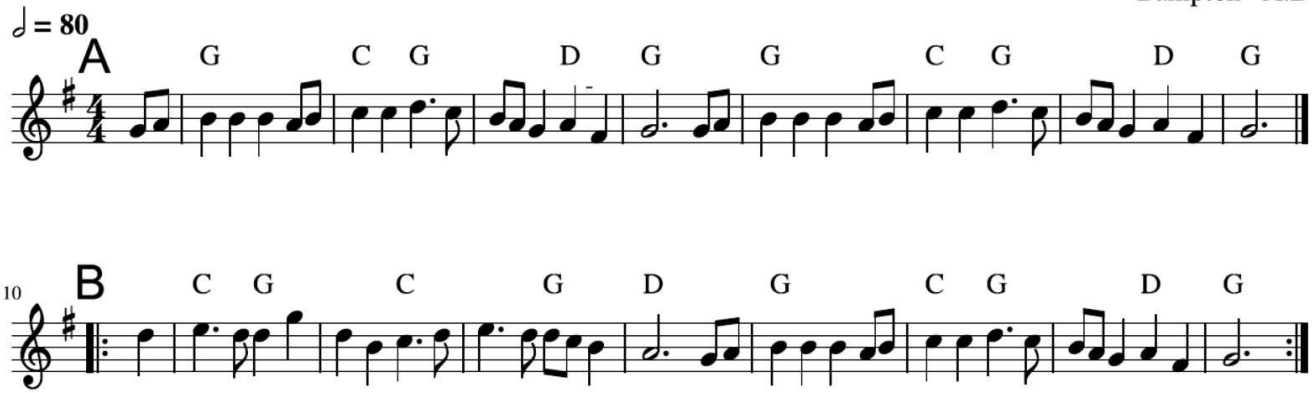

Notation is:

Bampton Figures

Chorus

Set Positions

5 3 1

Music

6 4 2

Set positions 1 – 4 and 3 – 6 are first corners
Set positions 2 – 3 and 4 – 5 are second corners
Sequence:

1. First corners cross with a low swoop, followed by high hand movement – turning right to face across the set
2. Second corners cross with a low swoop, followed by high hand movement – turning right to face across the set
3. Half Hey
   [Note: 1 and 6 are in the same position as started

Repeat